Part 2 -The Assembly Begins

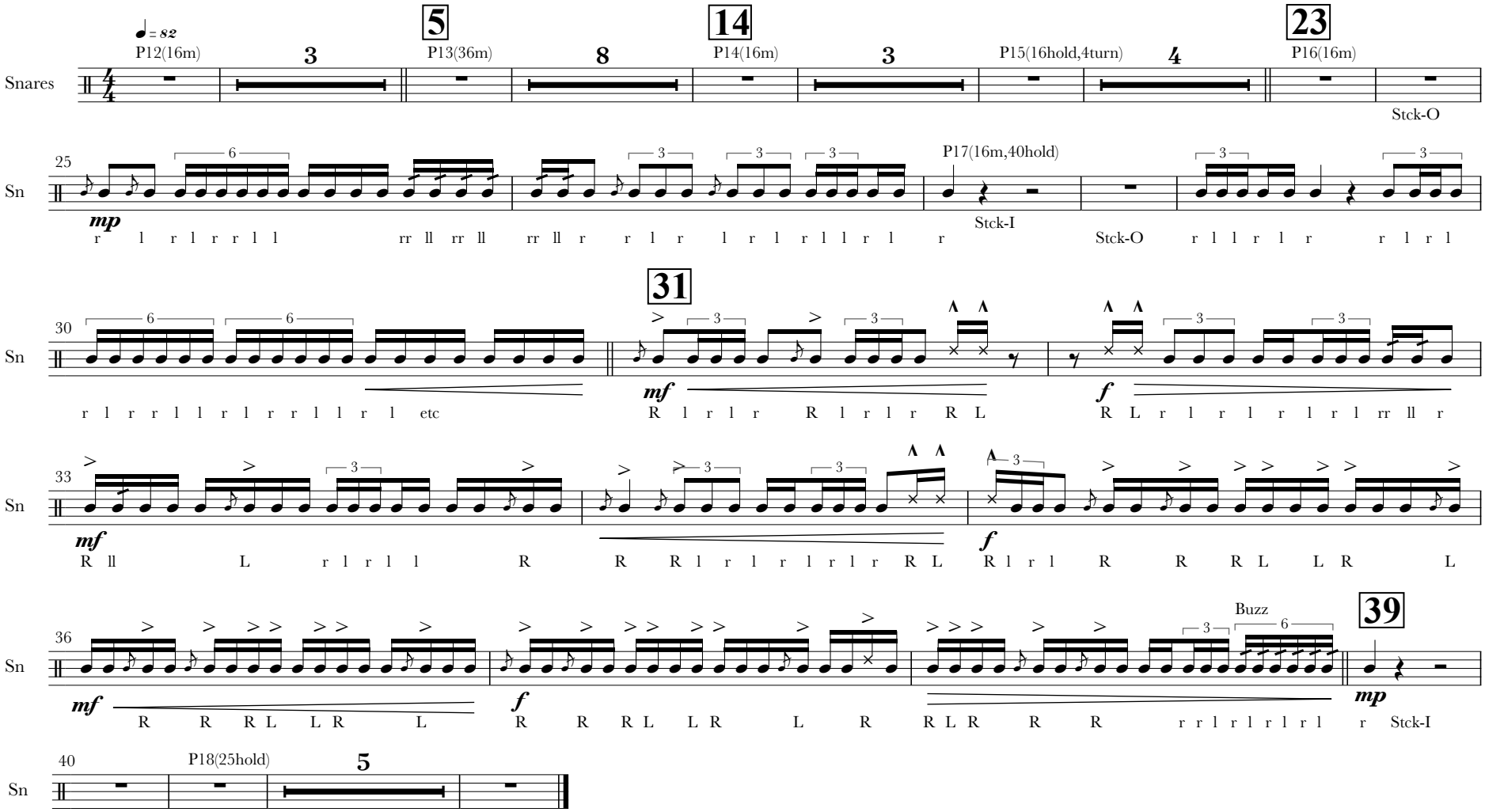

RC 8/15/17